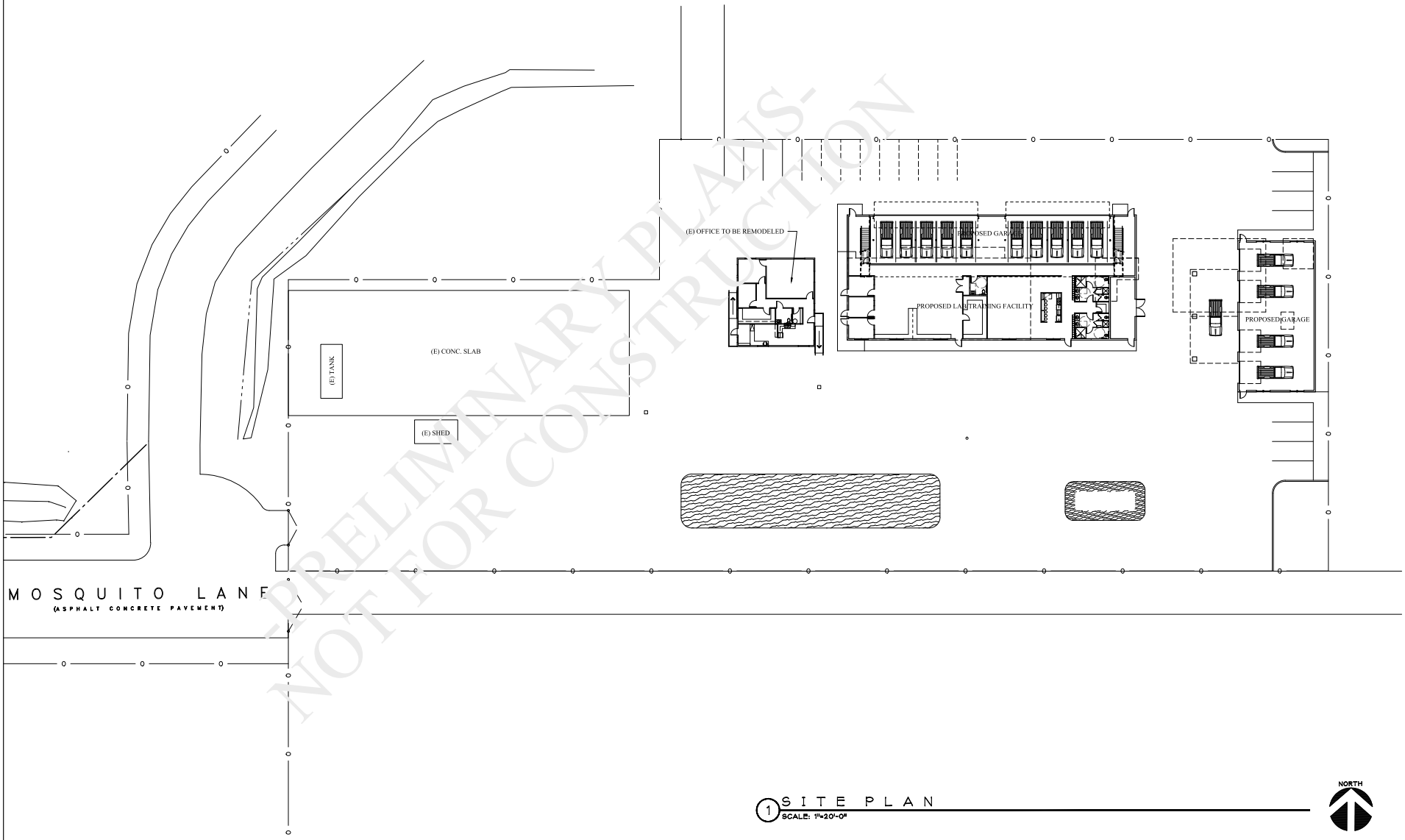

PRELIMINARY PLANS-
NOT FOR CONSTRUCTION

1 SITE PLAN
SCALE: 1"=20'-0"

ORGA
Ron Grimes Architects, PC
14 NORTH CENTRAL SUITE 108
MEDFORD, OREGON 97501
PH. (541) 772-3030
FAX (541) 779-0483

THIS DOCUMENT AND THE IDEAS AND DESIGN INCORPORATED HEREIN, AS INSTUMENTS OF A PROFESSIONAL SERVICE, ARE THE PROPERTY OF RON GRIMES ARCHITECTS, PC AND ARE NOT TO BE USED IN WHOLE OR IN PART FOR ANY OTHER PROJECT WITHOUT WRITTEN AUTHORIZATION OF RON GRIMES ARCHITECTS, PC.

PROJECT NAME
PROPOSED OFFICE REMODEL FOR:
JACKSON COUNTY VECTOR CONTROL DISTRICT
555 MOSQUITO LANE
CENTRAL POINT, OR. 97502

REVISIONS	BY

FILE:	2313 FLOOR PLAN
DATE:	04-20-23
SCALE:	AS SHWN
DRAWN:	DLE
JOB #	2313

SHEET A1.0
OF 2

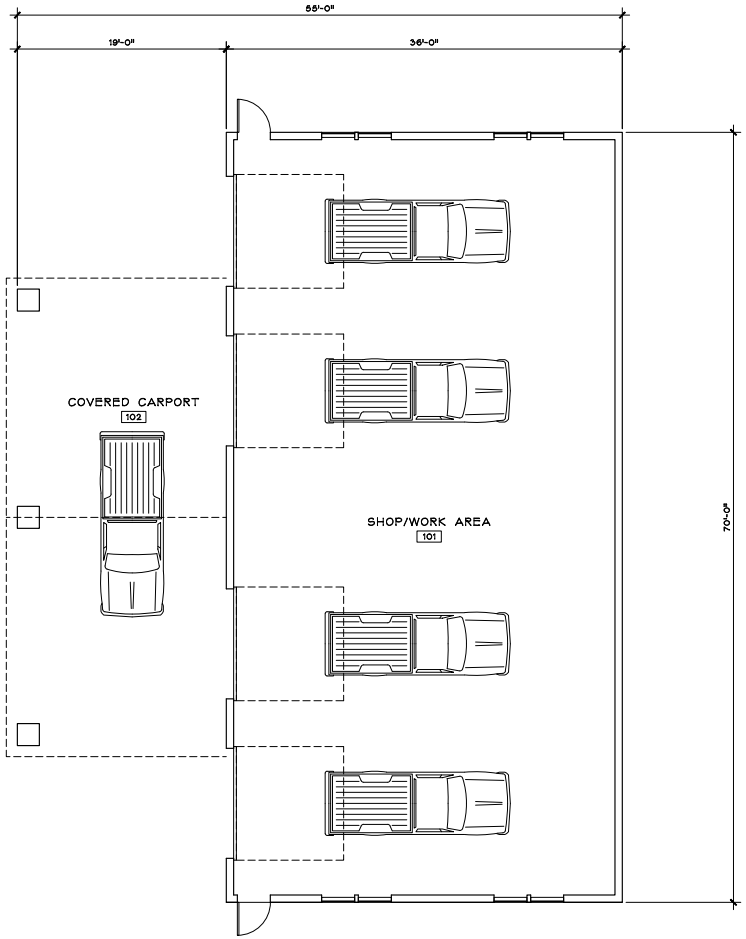

1 SHOP
SCALE: 3/16"=1'-0"

FLOOR PLAN: 2,520 SQ. FT.

NORTH

RON GRIMES ARCHITECTS, PC
14 NORTH CENTRAL, SUITE 108
MEDFORD, OREGON 97501
PH: (541) 772-3030
FAX (541) 779-0483

THIS DOCUMENT AND THE IDEAS AND DESIGN INCORPORATED HEREIN, AS INSTUMENTS OF A PROFESSIONAL SERVICE, ARE THE PROPERTY OF RON GRIMES ARCHITECTS, PC AND ARE NOT TO BE USED IN WHOLE OR IN PART FOR ANY OTHER PROJECT WITHOUT WRITTEN AUTHORIZATION OF RON GRIMES ARCHITECTS, PC.

PROJECT NAME
PROPOSED OFFICE REMODEL FOR:
JACKSON COUNTY VECTOR CONTROL DISTRICT
555 MOSQUITO LANE
CENTRAL POINT, OR. 97502

REVISIONS	BY

FILE: 2313 FLOOR PLAN	
DATE:	05-09-23
SCALE:	AS SHWN
DRAWN:	DLE
JOB #	2313

SHEET A2.2
OF 2

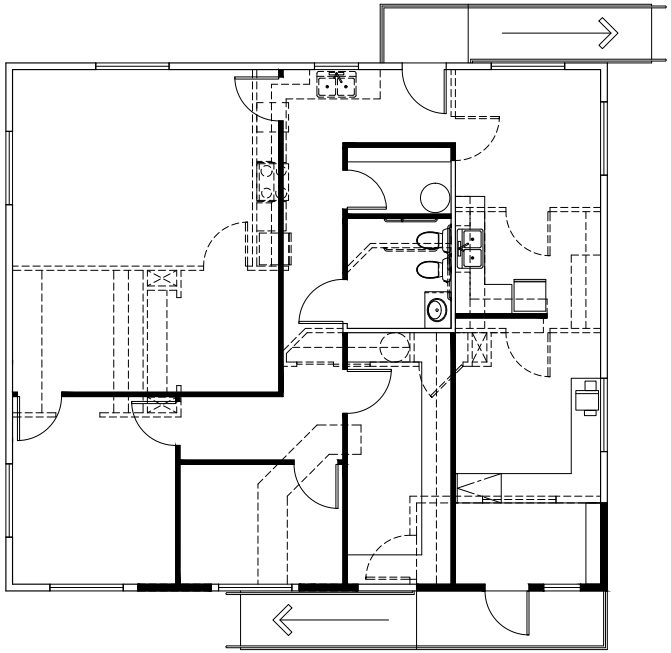

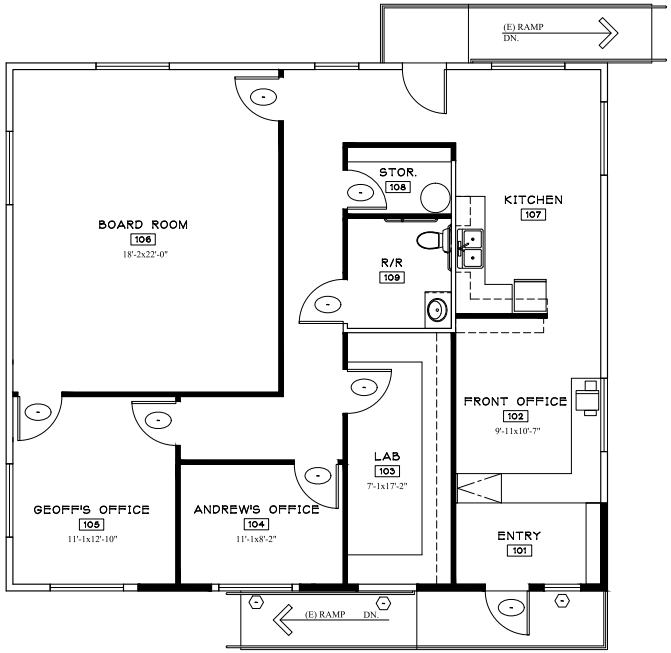

-PRELIMINARY PLANS-
NOT FOR CONSTRUCTION

2 PROPOSED FLOOR PLAN W/ DEMO
SCALE: 1/4"=1'-0"

NORTH

1 PROPOSED FLOOR PLAN
SCALE: 1/4"=1'-0"

FLOOR: 1,476 SQ. FT.

NORTH

WALL LEGEND:

- EXISTING WALLS TO REMAIN
- WALLS TO BE REMOVED
- NEW 2 X STUD WALL @ 16" O.C. W/ 5/8" GWB, BOTH SIDES (GWB BOTH SIDES @ INTERIOR WALLS)

ORGA
Ron Grimes Architects, PC
14 NORTH CENTRAL SUITE 100
MEDFORD, OREGON 97501
PH: (541) 772-3030
FAX (541) 779-0483

THIS DOCUMENT AND THE IDEAS AND DESIGN INCORPORATED HEREIN, AS INSTUMENTS OF A PROFESSIONAL SERVICE, ARE THE PROPERTY OF RON GRIMES ARCHITECTS, PC AND ARE NOT TO BE USED IN WHOLE OR IN PART FOR ANY OTHER PROJECT WITHOUT WRITTEN AUTHORIZATION OF RON GRIMES ARCHITECTS, PC.

PROJECT NAME
PROPOSED OFFICE REMODEL FOR:
JACKSON COUNTY VECTOR CONTROL DISTRICT
555 MOSQUITO LANE
CENTRAL POINT, OR. 97502

REVISIONS	BY

FILE:	2313 FLOOR PLAN
DATE:	05-09-23
SCALE:	AS SHWN
DRAWN:	DLE
JOB #	2313
SHEET	A2.2
OF 2	

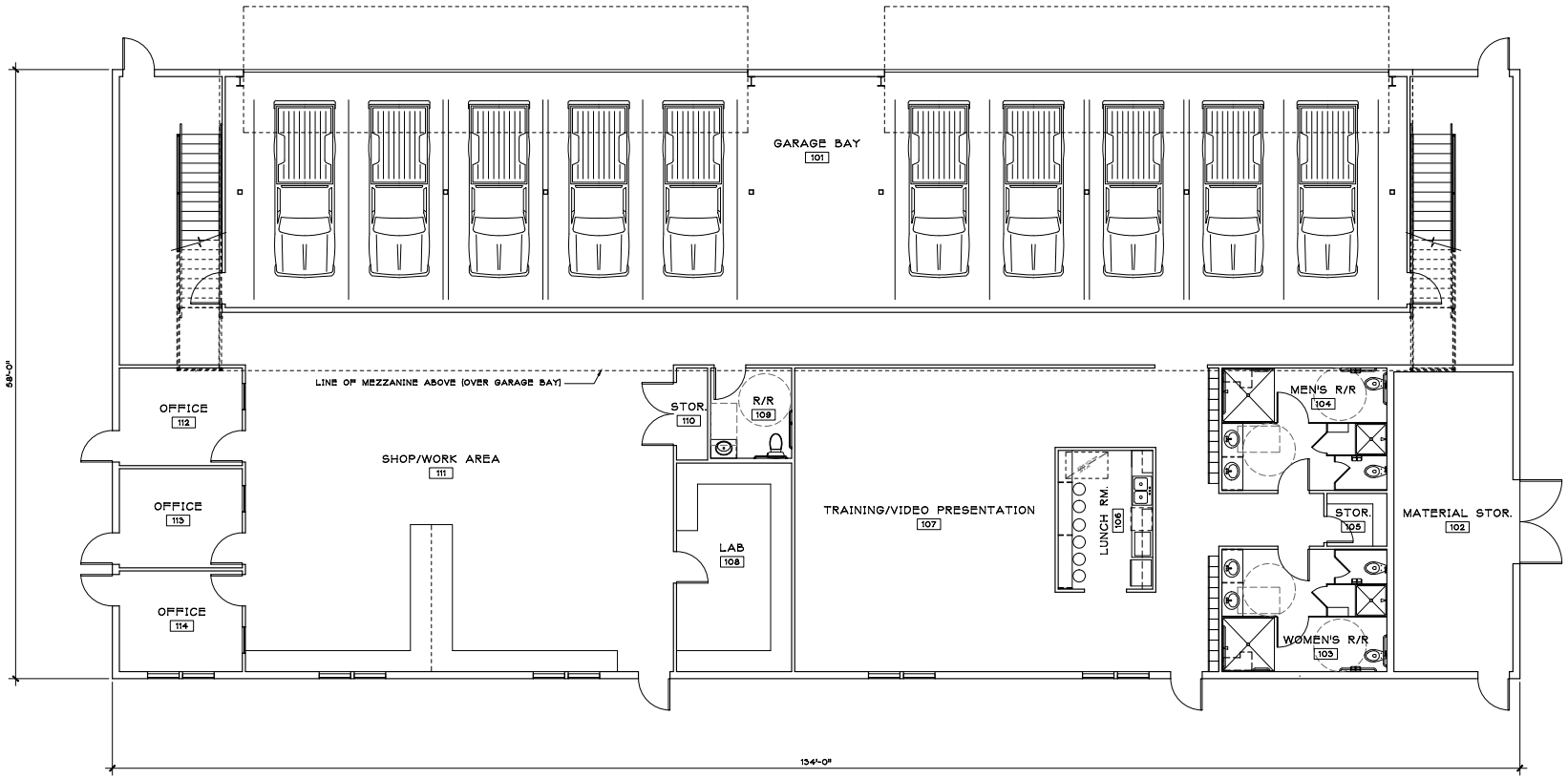

1 LAB / TRAINING FACILITY

SCALE: 3/16"=1'-0"

FLOOR PLAN: 7,772 SQ. FT.

NORTH

RON GRIMES ARCHITECTS, PC
14 NORTH CENTRAL SUITE 108
MEDFORD, OREGON 97501
PH: (541) 772-3030
FAX (541) 779-0483

THIS DOCUMENT AND THE IDEAS AND DESIGN INCORPORATED HEREIN, AS INSTUMENTS OF A PROFESSIONAL SERVICE, ARE THE PROPERTY OF RON GRIMES ARCHITECTS, PC AND ARE NOT TO BE USED IN WHOLE OR IN PART FOR ANY OTHER PROJECT WITHOUT WRITTEN AUTHORIZATION OF RON GRIMES ARCHITECTS, PC.

PROJECT NAME

PROPOSED OFFICE REMODEL FOR:
JACKSON COUNTY VECTOR CONTROL DISTRICT
555 MOSQUITO LANE
CENTRAL POINT, OR. 97502

REVISIONS	BY

FILE:	2313 FLOOR PLAN
DATE:	05-09-23
SCALE:	AS SHWN
DRAWN:	DLE
JOB #	2313
SHEET	A2.3
OF 2	